

NOTICE OF APPLICATION

The City of Bainbridge Island has received a Land Use Permit Application for the following project. The public has the right to review contents of the official file, provide written comments, participate in any public meetings or hearings, and request a copy of the decision. This notice is posted at the project site, in City Hall kiosks, the City of Bainbridge Island website, mailed to property owners within 500 feet of any boundary of the subject property and including any property within 500 feet of any contiguous property in the applicant’s ownership and published in the Bainbridge Island Review.

PROJECT DESCRIPTION: Single-family residence on property encumbered by wetland and buffer. Reduction in 25’ front setback to 5’.

PROJECT NAME: Johnson SFR

PROJECT NUMBER: PLN52224 RUE & PLN52224 VAR

PERMIT TYPE: Reasonable Use Exception & Variance (minor)

TAX PARCEL: 41480040020005

PROJECT SITE: 2145 Belfair Ave NE

DATE SUBMITTED: June 2, 2022

DATE COMPLETE: June 30, 2022

DATE NOTICED: July 15, 2022

COMMENT PERIOD: July 15, 2022 – August 5, 2022

Comments must be submitted no later than 4:00pm on Friday, August 5, 2022.

Public comments may be mailed, emailed or personally delivered to the City using the staff name and contact information provided on this notice. The public comment period for this application is 21 days and the City will not act on the application until the comment period has ended. Any person may comment on the proposed application, request notice of and participate in the public hearing and request a copy of the decision. Only those persons who submit written comments prior to the decision or participate in the public hearing will be parties of record and only parties of record will have the right to appeal.

STAFF CONTACT: Annie Hillier, Planner

Comments: pcd@bainbridgewa.gov; Questions: 206 780-3773

DATE OF HEARING: TBD; Public notice will be provided in accordance with BIMC 2.16.020.M(5).

PROJECT DOCUMENTS: <https://ci-bainbridgeisland-wa.smartgovcommunity.com/PermittingPublic/PermitLandingPagePublic/Index/ca33c58c-a985-4bd1-9465-aea80152ffeb? conv=1>

To review documents and environmental studies submitted with this proposal, please follow the link above or go to the City website at bainbridgewa.gov, select 'Online Permit Center' and search using the project information noted above.

ENVIRONMENTAL REVIEW: This proposal is exempt from State Environmental Policy Act (SEPA) review pursuant to WAC 197-11-800.

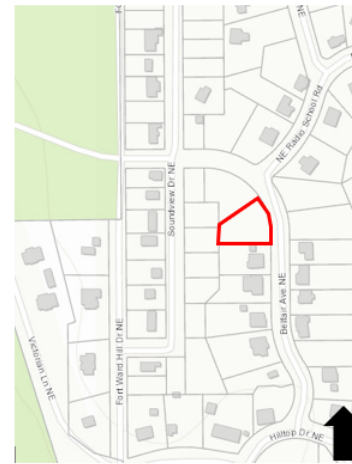

REGULATIONS/POLICIES:	Applicable development regulations and policies to be used for project mitigation and consistency include, but may not be limited to, the City of Bainbridge Island 2016 Comprehensive Plan, the Bainbridge Island Municipal Code (BIMC) Chapter 2.16 (Land Use Review Procedures), Title 15 (Buildings and Construction), Title 16 (Environment) and Title 18 (Zoning).
OTHER PERMITS:	Other permits not included in this application but known at this time include Building permits and a Road Approach application.
DECISION PROCESS:	This type of land use application is classified as a 'Quasi-Judicial Decision by a Hearing Examiner' pursuant to BIMC 2.16.010-1 and requires a public hearing pursuant to BIMC 2.16.020.C. Following the close of the public hearing, the Hearing Examiner will issue a written decision and a notice of the decision will be sent to those parties who comment on this notice or participate in the public hearing. Appeal provisions will be included with the notice of decision.